

FT231002 HAMADAN

A splendid 19th century document from the house's archives, this Persian-inspired carpet is entirely hand-knotted. The richness of the details of this design is further enhanced by the brilliance of the silk, with a New Zealand wool background.

FT231002 - Turquoise

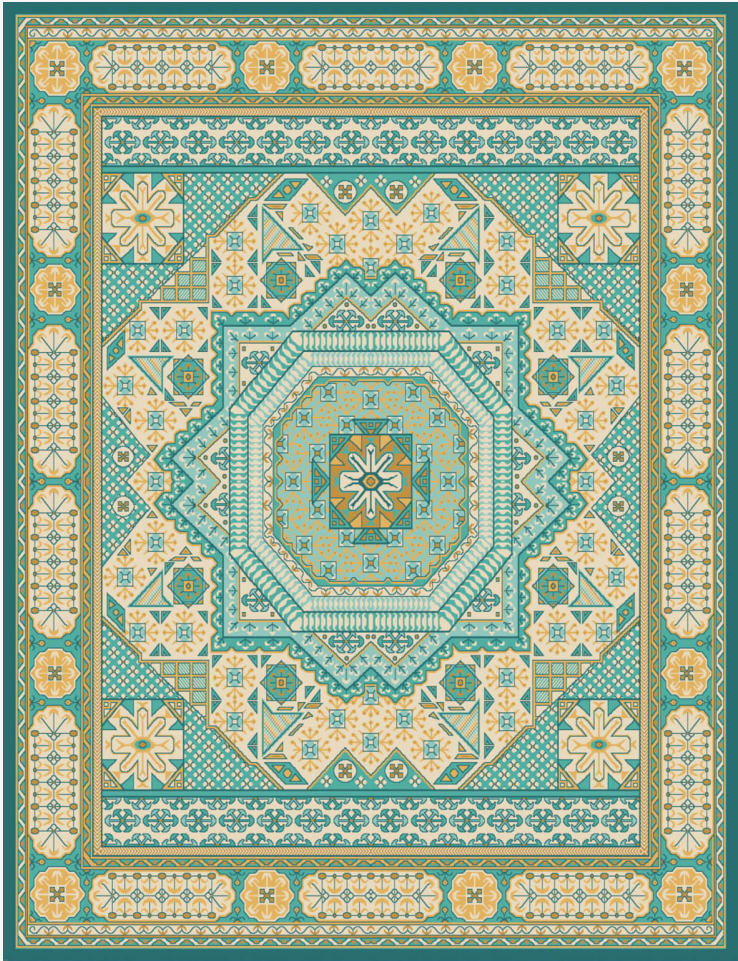

Pierre Frey

FAMILY	Rug
TECHNIQUE	Nepalese hand-knot
USE	Light traffic
COMPOSITION	67 % Wool - 33 % Silk
DENSITY	100 knots/sq.ft
PILE	Cut pile
ASPECT	Shiny - Mat
NUMBER OF COLORS	6
PILE HEIGHT	10.00 mm 0.39 inch
TOTAL HEIGHT	10.00 mm 0.39 inch
TOTAL WEIGHT	11.47 oz/ft ²
CERTIFICATIONS	Non testé
NOTES	100% handmade Craft manufacturing 100% natural fiber
INFORMATION	Production tolerance +/- 3 to 5% Natural irregularities Natural peeling

2 Colors



FT231001
Rubis



FT231002
Turquoise