

FT243001 TARASCON

An old carpet map found in our archives, this charming set of tiles evokes the fabrics of the region of Arles. This Nepalese stitch is finely hand-made knot by knot in order to retranscribe the delicacy of each line.

FT243001 - BLEU

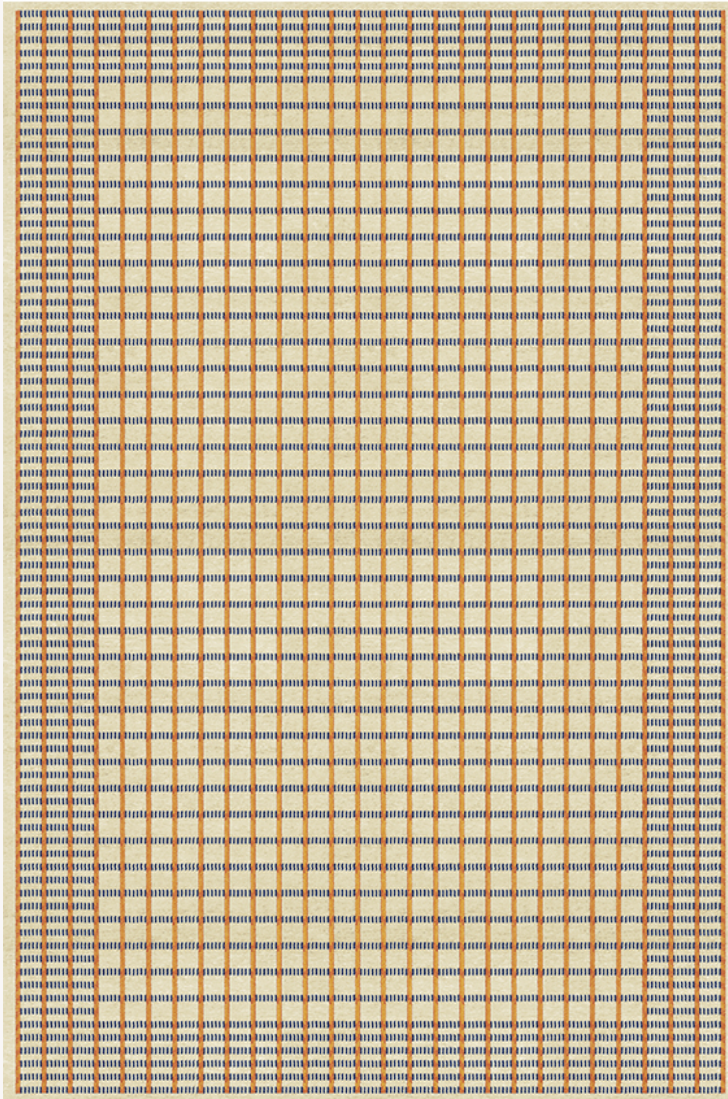

Laize : ,00 cm / ,00 inch

Pierre Frey

| | |
|-------------------------|---|
| FAMILY | Rug |
| TECHNIQUE | Nepalese hand-knot |
| USE | Moderate traffic Stairs |
| COMPOSITION | 100 % Wool |
| DENSITY | 80 knots/sq.inch |
| PILE | Cut pile |
| ASPECT | Mat |
| NUMBER OF COLORS | 4 |
| PILE HEIGHT | 10.00 mm 0.39 inch |
| TOTAL HEIGHT | 10.00 mm 0.39 inch |
| TOTAL WEIGHT | 11.47 oz/ft ² |
| CERTIFICATIONS | Non testé |
| NOTES | 100% handmade Craft manufacturing 100% natural fiber |
| INFORMATION | Production tolerance +/- 3 to 5% Natural irregularities Natural peeling |

3 Colors

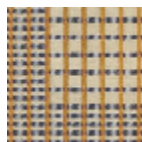

FT243001
BLEU

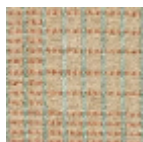

FT243002
TERRE CUITE

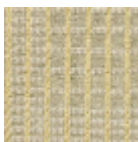

FT243003
AMANDE