

# FT243002 TARASCON

An old carpet map found in our archives, this charming set of tiles evokes the fabrics of the region of Arles. This Nepalese stitch is finely hand-made knot by knot in order to retranscribe the delicacy of each line.

## FT243002 - TERRE CUITE

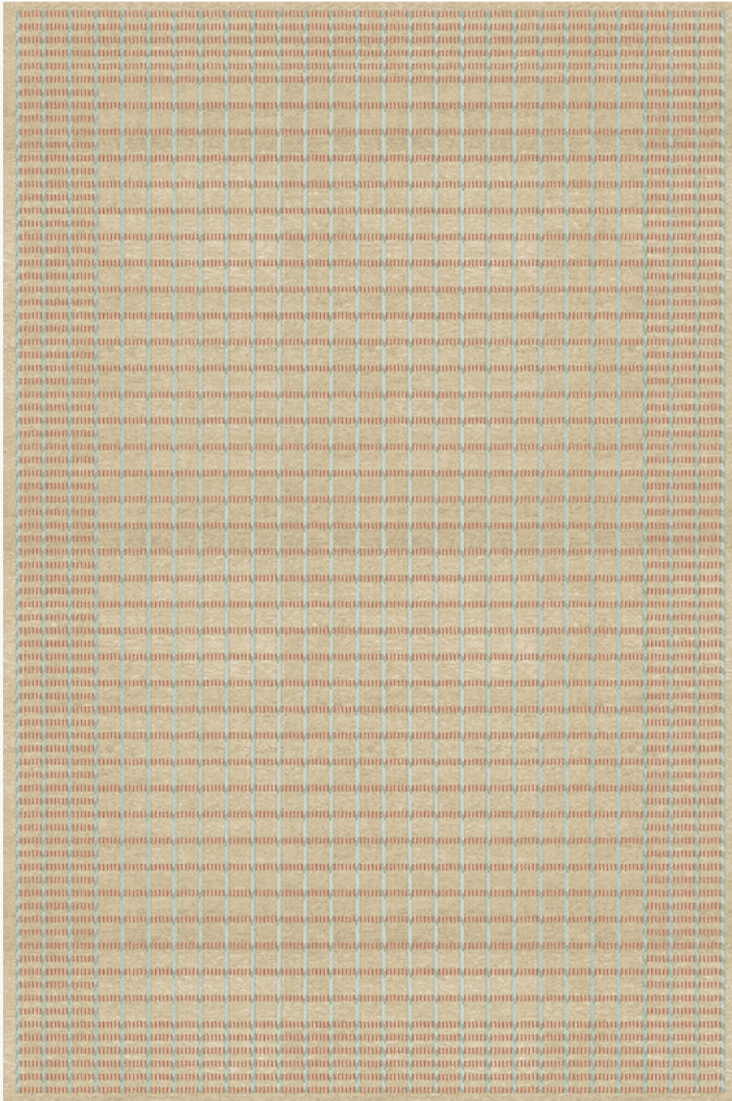

## Pierre Frey

|                  |   |
|------------------|---|
| FAMILY           | Rug   |
| TECHNIQUE        | Nepalese hand-knot  |
| USE              | Moderate traffic<br>Stairs  |
| COMPOSITION      | 100 % Wool  |
| DENSITY          | 80 knots/sq.ft  |
| PILE             | Cut pile  |
| ASPECT           | Mat   |
| NUMBER OF COLORS | 4   |
| PILE HEIGHT      | 10.00 mm<br>0.39 inch   |
| TOTAL HEIGHT     | 10.00 mm<br>0.39 inch   |
| TOTAL WEIGHT     | 11.47 oz/ft <sup>2</sup>  |
| CERTIFICATIONS   | Non testé   |
| NOTES            | 100% handmade<br>Craft manufacturing<br>100% natural fiber                    |
| INFORMATION      | Production tolerance +/- 3 to 5%<br>Natural irregularities<br>Natural peeling |

3 Colors

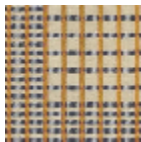

FT243001  
BLEU



FT243002  
TERRE CUITE



FT243003  
AMANDE