



FT383001 DOLE BAMBOO

Very thick, cozy, mottled and satin look, called "shaggy", in velvet cut from New Zealand wool mixed with bamboo.

FT383001 - Naturel



Pierre Frey

| | |
|-------------------------|---|
| FAMILY | Carpet Rug |
| TECHNIQUE | Hand-tuft |
| USE | Light traffic |
| COMPOSITION | 50 % Wool 380Tex - 50 % Bamboo viscose |
| DENSITY | 88 |
| PILE | Shaggy cut pile |
| ASPECT | Shiny - Shaggy |
| NUMBER OF COLORS | 1 |
| PILE HEIGHT | 25.00 mm 0.98 inch |
| TOTAL HEIGHT | 28.00 mm 1.10 inch |
| TOTAL WEIGHT | 16.84 oz/ft ² |
| CERTIFICATIONS | Non testé |
| NOTES | 100% handmade Large width 100% natural fiber |
| INFORMATION | Production tolerance +/- 3 to 5% Natural irregularities Natural peeling |

1 Colors

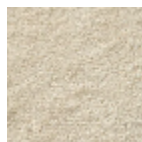

FT383001
Naturel