T0641003 STELLAR STRIPE

Ravissante rayure évoquant les galons ou les tissus façonnés rayés de la fin du XVIIIe siècle.

T0641003 - Marble

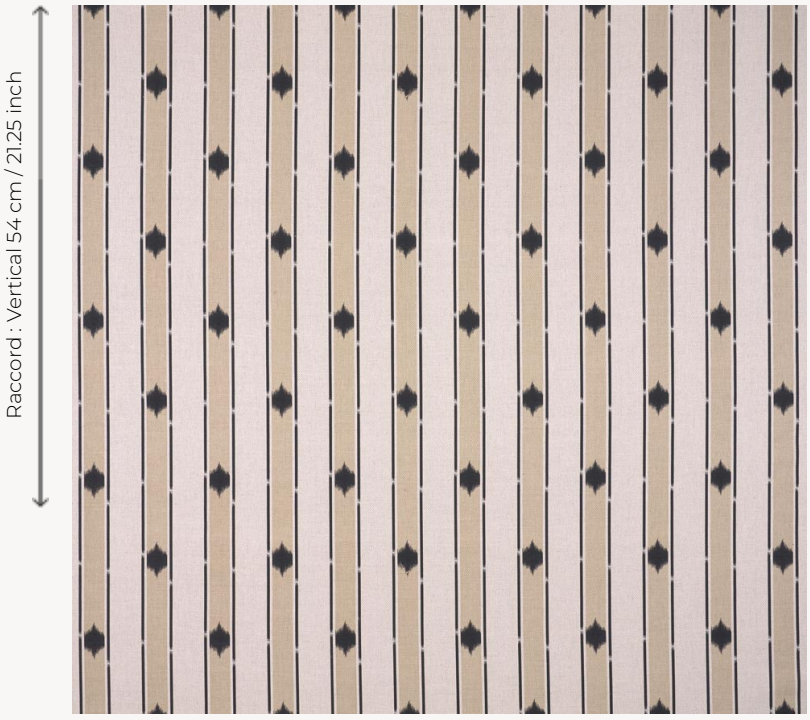

Raccord : Horizontal 42 cm / 16.53 inch

Laize : 128,00 cm / 50,39 inch

Thorp of London

TYPE	Imprimés
TECHNIQUE	Imprimé au cadre plat à la main
UNITÉ DE VENTE	-
SUPPORT	TS010 - James Natural
COMPOSITION	55 % Coton - 45 % Lin
NOMBRE DE COULEURS	2
COULEURS	A-BLACK 190 B-MARBLE 94
LAIZE UTILE	128 cm / 50,39 inch
RACCORD	H: 42 cm - 16,53 inch V: 54 cm - 21,25 inch
POIDS	540 gr / ml
ENTRETIEN	
INFORMATIONS	Imprimé au cadre à la main

4 Couleurs

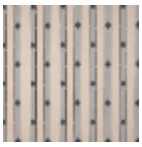

T0641001
Anvers

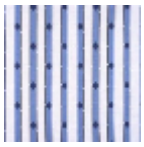

T0641002
Atlantic

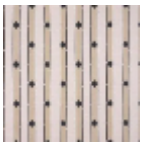

T0641003
Marble

T0641004
Cameo